

This is my approach to being a TD. I make all decisions concerning the event. I solicit opinions from other club members and players on anything debatable if I have time. I prefer to do what is most popular as long as that is practical and doesn't distract from any higher goals. I decide when all decisions need to be made logistically and make them on schedule with or without input from others. It is my duty to make sure everything works. I cannot do it without 5 to 15 committed helpers before, during and after the event, the number depending on the circumstances.

These are my steps for directing a DG event:

1. Make sure you know the PDGA rules of play or at least most of them and have a copy handy and know how to find the answers quickly.
2. Select a time, location and theme.
3. Ask the local club for permission and support. Be as specific as possible with what you plan to do and expect the club to do. Deal with the President if he has full authority and if not ask the club to vote on your plan.
4. Get commitments from a good crew of event helpers. Talk to them personally and keep their contact info handy.
5. Get permission and support from the course owner. At the Rez that is Craig Hunt, chunt@therez.ms, 601-856-6574.
6. Schedule the event with any sanctioning bodies. For the SN that is John Kittrell, john.kittrell@littlerock.af.mil.
7. Create and distribute a Flyer with basic info on the event - theme, location, time, divisions, fees and your contact info.
8. Begin marketing and preregistration for the event. Delegate as much as you can for that and all other details. Do take special care to make sure you will have trophies, prizes, event paper work and supplies as needed. I am including my Tournament Check List and samples of my paper work from the last event. It is your job to make sure everything gets done, not to do it all.
9. There are steps to follow at the event as well but I imagine you know how that works. There are usually experienced volunteers that will help you with whatever you ask.
10. Ask me if you have questions.

Tournament Check List

1. Date(s)/location Established
2. Course Permission Confirmation
3. Sanctioning Confirmation
4. Flyer Preparation & Circulation
5. Prizes & Trophies Obtained
6. Printing / Cutting / Laminating
 - a. Tee Signs
 - b. Players Meeting Agenda
 - c. Rules Summary
 - d. Sign up Sheets
 - e. Leader Board Cards
 - f. Leader Card Tally Sheets
 - g. Scorecards
 - h. Payout Schedules
 - i. Merchandise Certificates
7. Assignment List
8. Ace Pot Envelopes
9. Payout Envelopes
10. Pencils/Pens/Markers
11. Plastic Bags for Scorecards in Rain and CTP's
12. Cash/Change (40 \$1's and 12 \$5's) and Cash Box
13. Duct Tape

Judges Roster
11/13/2008

\$240.00

\$680.00

No.	Full	2008 Dues	Dues Pay Date	2007 Bag Tag	Phone	Email
1	Chris McLain	\$20.00	12/09/2007	\$20.00	601-291-2635	
2	Clint Livingston	\$20.00	02/01/2008	\$20.00	662-341-0606	clint.rx@gmail.com
3	Doug Williams	\$20.00	01/20/2008	\$20.00	601-260-7697	frzbman3041@aol.com
4	Drew Hendon	\$20.00	01/28/2008	\$20.00	662-801-7450	drewhendon@yahoo.com
5	Gage Jones	\$20.00	12/09/2007	\$20.00	601-624-8276	gagejones1@comcast.net
6	Grayson Goodwill	\$20.00	12/09/2007	\$20.00	601-672-6269	grayson_goodwill@hotmail.com
7	Jess Morano	\$20.00	12/09/2007	\$20.00	601-331-1269	jess.morano@yahoo.com
8	Josh Johnson	\$20.00	12/09/2007	\$20.00	601-454-2275	joshjhw@comcast.net
9	Kevin Lewis	\$20.00	12/27/2007	\$20.00	601-506-1230	klewis3903@bellsouth.net
10	Larry Uelmen	\$20.00	08/29/2008	\$20.00	352-250-3818	lduelmen@hotmail.com
11	Scott McMullin	\$20.00	12/16/2007	\$20.00	601-278-4447	
12	Shawn Sullivan	\$20.00	12/16/2007	\$20.00	601-937-7069	shawnsullivan11@yahoo.com
13	Aaron Williams			\$20.00	601-927-1139	
14	Ben Lewis			\$20.00	601-613-3728	
15	Brandon Fick			\$20.00	601-992-4650	bfick1@gmail.com
16	Bruce McQueen			\$20.00		
17	Charles Eldridge			\$20.00	601-863-6025	
18	Charlie Melton			\$20.00		
19	Daniel MaGraw			\$20.00	601-813-6123	smokesumdisc@yahoo.com
20	David Hart			\$20.00	601-672-6803	
21	Jason Asbill			\$20.00		
22	Joey Smith			\$20.00	601-613-2693	jsmithmadison1987@yahoo.com
23	Justin Asbill			\$20.00		
24	Lane Foster			\$20.00		
25	Luke Underberg			\$20.00	601-500-2427	ljunderberg@gmail.com
26	Parkes Fancher			\$20.00	601-951-8960	rpf11@msstate.edu
27	Reeves Fancher			\$20.00	601-953-8154	fancherboy07@yahoo.com
28	Russell Campbell			\$20.00		
29	Ryan Phox			\$20.00		
30	Steve Rogers			\$20.00	601-325-8778	
31	Tyler Godwin			\$20.00	662-303-0152	tylergodwin@hotmail.com
32	Will Timmons			\$20.00	225-975-1533	
33	William Elmore			\$20.00		
34	Zack Longlear			\$20.00		
35	Andrew Robbins				601-992-4556	
36	Jonathan Dean				601-405-6801	dergaderga2006@yahoo.com
37	Ryan Roper					ryan1@gmail.com
38	Zack Hutton					

The



Are Proud to Present
The 8th Annual



Groundhog Grapppler Disc Golf Gauntlet

This tournament is a
Southern National Qualifier
Pelahatchie Shore Park
Brandon, MS

Saturday February 2nd, 2008

Sign-ups: 8:00 - 9:15 a.m.

Players Meeting: 9:30 a.m.

Tournament Starts 10 a.m.

2 rounds = 36 different holes

Pro Open & Masters \$35

Pro Women & G'Masters \$30

Advanced & AM Masters \$25

Int. Am & AM Women \$20

1st Timers & Jr.(<14) \$15



Advance sign-ups will be accepted by the Tournament Director Kevin Lewis at
2002 Pinehaven Drive, Flowood, MS 39232, 601-506-1230, kewis3903@bellsouth.net
Payment by check should be payable to "The Judges" and must be received by 01/29/2008

NOTICE

Pelahatchie Shore Park (The Rez)

Disc Golf Course WILL BE CLOSED

to the public for two (2) days
due to tournament play on

Saturday & Sunday 11/15 - 16/2008

The tournament is open to the
public for the first 90 people
who sign-up by Saturday 8:15 a.m.

2008 MS DG State Championship Rules

All PDGA rules apply unless otherwise stated herein or at the players meeting.

Out of Bounds

1. Road, parking lot and lake water are OB if your lie is surrounded by, totally in, on or across. Examples of OB road are holes 1, 10 & 12. Examples of OB lake are holes 11, 17 & 18.
2. Water not connected to the lake is not OB, example creek on hole 7 is not OB.
3. Concrete octagon and hexagon and adjacent or connected side walks near basket 16C are OB if your lie is surrounded by, totally in or on.
4. Fences are OB if there is no fencing between the tee and pin in play. Example that no part of the fence on holes 5, 7C or 8 is OB, but the fence is OB on holes 7A, 7B, 16 and 17.
5. The two (2) meter OB rule is IN effect - discs at rest completely above two meters from the playing surface are OB.

2008 MS DG State Championship
Rule Reminders for 1st Timers

1. **Out of bounds** - 1 stroke added to score for the hole.
 - a. Throw from 1 meter straight in from last in bounds point.
 - b. Provisional throws can be used anytime the IB status of a lie is in question.
 - c. The OB line is OB. If you go over the fence early on 16 then it comes back and hits the outside of the fence and lands OB, your mark is not where it hit the fence because the fence is OB.

2. **Marking lie** - throw behind mark - your marker is your mini or your lie disc without moving it.

3. **Supporting points** at release - must have:
 - a. One (1) supporting point directly behind marker and within 30 cm (11"),
 - b. No supporting point closer to basket than back of marker,
 - c. No supporting point OB.

4. No **falling putt** within 10 meters - must demonstrate balance after release before advancing.

5. **One (1) meter from OB** relief
 - a. If your lie is in bounds but within 1 meter of an OB line you are allowed to mark your lie up to 1 meter straight in (90 degrees) from the OB line.
 - b. If your lie is out of bounds your mark is up to 1 meter straight in from the last point your disc was in bounds.

6. **Casual obstacles to stance** relief
 - a. Casual Obstacles include casual water, tree debris not connected to a tree, motor vehicles, harmful insects or animals, players equipment, spectators or any item or area specifically designated by the director before the round.
 - b. If no part of a casual obstacle is between lie and basket you can move it as needed to get a clear stance.
 - c. If any part is between the lie and basket you cannot move obstacle but can move your marker and throw from up to five meters back from the lie on the line of play as needed to achieve a stance without penalty.

7. **Permanent obstacle** relief - one (1) stroke penalty to relocate, 5 meters and no closer or previous lie.

Tournament Sign-up Roster - 2008 MSDGSC

Pro Open & Masters \$50

Advanced & -AM Masters \$35

Recreational (Nov) \$20

Pro Women & G. Masters \$40

Intermediate Am & Am Women \$30

Junior \$20

	First Name	Last Name	Division	Paid	Disc	Credit
1						
2						
3						
4						
5						
6						
7						
8						
9						
10						
11						
12						
13						
14						
15						
16						
17						
18						

Tournament Sign-up Roster - 2008 MSDGSC

Pro Open & Masters \$50

Advanced & -AM Masters \$35

Recreational (Nov) \$20

Pro Women & G. Masters \$40

Intermediate Am & Am Women \$30

Junior \$20

	First Name	Last Name	Division	Paid	Disc	Credit
19						
20						
21						
22						
23						
24						
25						
26						
27						
28						
29						
30						
31						
32						
33						
34						
35						
36						

Tournament Sign-up Roster - 2008 MSDGSC

Pro Open & Masters \$50

Advanced & -AM Masters \$35

Recreational (Nov) \$20

Pro Women & G. Masters \$40

Intermediate Am & Am Women \$30

Junior \$20

	First Name	Last Name	Division	Paid	Disc	Credit
37						
38						
39						
40						
41						
42						
43						
44						
45						
46						
47						
48						
49						
50						
51						
52						
53						
54						

Tournament Sign-up Roster - 2008 MSDGSC

Pro Open & Masters \$50

Advanced & -AM Masters \$35

Recreational (Nov) \$20

Pro Women & G. Masters \$40

Intermediate Am & Am Women \$30

Junior \$20

	First Name	Last Name	Division	Paid	Disc	Credit
55						
56						
57						
58						
59						
60						
61						
62						
63						
64						
65						
66						
67						
68						
69						
70						
71						
72						

Tournament Sign-up Roster - 2008 MSDGSC

Pro Open & Masters \$50

Advanced & -AM Masters \$35

Recreational (Nov) \$20

Pro Women & G. Masters \$40

Intermediate Am & Am Women \$30

Junior \$20

	First Name	Last Name	Division	Paid	Disc	Credit
73						
74						
75						
76						
77						
78						
79						
80						
81						
82						
83						
84						
85						
86						
87						
88						
89						
90						

1 Pro Open

2 Pro Master

3 Pro Grandmaster

4 Pro Women

5 Advanced

6 Adv Master

7 Intermediate

8 Int Women

9 Recreational

10 Junior

Pro Open
Pro Master
Pro Grandmaster
Pro Women
Advanced
Adv Master
Intermediate
Int Women
Recreational
Junior

	Rnd 1	Total 2	Total 3	Total 4
Pro Open		Rnd 2	Rnd 3	Rnd 4

	Rnd 1	Total 2	Total 3	Total 4
Pro Open		Rnd 2	Rnd 3	Rnd 4

	Rnd 1	Total 2	Total 3	Total 4
Pro Open		Rnd 2	Rnd 3	Rnd 4

	Rnd 1	Total 2	Total 3	Total 4
Pro Open		Rnd 2	Rnd 3	Rnd 4

	Rnd 1	Total 2	Total 3	Total 4
Pro Master		Rnd 2	Rnd 3	Rnd 4

	Rnd 1	Total 2	Total 3	Total 4
Pro Master		Rnd 2	Rnd 3	Rnd 4

	Rnd 1	Total 2	Total 3	Total 4
Pro Master		Rnd 2	Rnd 3	Rnd 4

	Rnd 1	Total 2	Total 3	Total 4
Pro Master		Rnd 2	Rnd 3	Rnd 4

	Rnd 1	Total 2	Total 3	Total 4
Pro GM		Rnd 2	Rnd 3	Rnd 4

	Rnd 1	Total 2	Total 3	Total 4
Pro GM		Rnd 2	Rnd 3	Rnd 4

	Rnd 1	Total 2	Total 3	Total 4
Pro GM		Rnd 2	Rnd 3	Rnd 4

	Rnd 1	Total 2	Total 3	Total 4
Pro GM		Rnd 2	Rnd 3	Rnd 4

	Rnd 1	Total 2	Total 3	Total 4
Pro Women		Rnd 2	Rnd 3	Rnd 4

	Rnd 1	Total 2	Total 3	Total 4
Pro Women		Rnd 2	Rnd 3	Rnd 4

	Rnd 1	Total 2	Total 3	Total 4
Pro Women		Rnd 2	Rnd 3	Rnd 4

	Rnd 1	Total 2	Total 3	Total 4
Pro Women		Rnd 2	Rnd 3	Rnd 4

	Rnd 1	Total 2	Total 3	Total 4
Advanced		Rnd 2	Rnd 3	Rnd 4

	Rnd 1	Total 2	Total 3	Total 4
Advanced		Rnd 2	Rnd 3	Rnd 4

	Rnd 1	Total 2	Total 3	Total 4
Advanced		Rnd 2	Rnd 3	Rnd 4

	Rnd 1	Total 2	Total 3	Total 4
Advanced		Rnd 2	Rnd 3	Rnd 4

	Rnd 1	Total 2	Total 3	Total 4
Adv. Master		Rnd 2	Rnd 3	Rnd 4

	Rnd 1	Total 2	Total 3	Total 4
Adv. Master		Rnd 2	Rnd 3	Rnd 4

	Rnd 1	Total 2	Total 3	Total 4
Adv. Master		Rnd 2	Rnd 3	Rnd 4

	Rnd 1	Total 2	Total 3	Total 4
Adv. Master		Rnd 2	Rnd 3	Rnd 4

	Rnd 1	Total 2	Total 3	Total 4
Intermediate		Rnd 2	Rnd 3	Rnd 4

	Rnd 1	Total 2	Total 3	Total 4
Intermediate		Rnd 2	Rnd 3	Rnd 4

	Rnd 1	Total 2	Total 3	Total 4
Intermediate		Rnd 2	Rnd 3	Rnd 4

	Rnd 1	Total 2	Total 3	Total 4
Intermediate		Rnd 2	Rnd 3	Rnd 4

	Rnd 1	Total 2	Total 3	Total 4
Int. Women		Rnd 2	Rnd 3	Rnd 4

	Rnd 1	Total 2	Total 3	Total 4
Int. Women		Rnd 2	Rnd 3	Rnd 4

	Rnd 1	Total 2	Total 3	Total 4
Int. Women		Rnd 2	Rnd 3	Rnd 4

	Rnd 1	Total 2	Total 3	Total 4
Int. Women		Rnd 2	Rnd 3	Rnd 4

	Rnd 1	Total 2	Total 3	Total 4
Recreational		Rnd 2	Rnd 3	Rnd 4

	Rnd 1	Total 2	Total 3	Total 4
Recreational		Rnd 2	Rnd 3	Rnd 4

	Rnd 1	Total 2	Total 3	Total 4
Recreational		Rnd 2	Rnd 3	Rnd 4

	Rnd 1	Total 2	Total 3	Total 4
Recreational		Rnd 2	Rnd 3	Rnd 4

	Rnd 1	Total 2	Total 3	Total 4
Junior		Rnd 2	Rnd 3	Rnd 4

	Rnd 1	Total 2	Total 3	Total 4
Junior		Rnd 2	Rnd 3	Rnd 4

	Rnd 1	Total 2	Total 3	Total 4
Junior		Rnd 2	Rnd 3	Rnd 4

	Rnd 1	Total 2	Total 3	Total 4
Junior		Rnd 2	Rnd 3	Rnd 4

	Rnd 1	Total 2	Total 3	Total 4
		Rnd 2	Rnd 3	Rnd 4

	Rnd 1	Total 2	Total 3	Total 4
		Rnd 2	Rnd 3	Rnd 4

	Rnd 1	Total 2	Total 3	Total 4
		Rnd 2	Rnd 3	Rnd 4

	Rnd 1	Total 2	Total 3	Total 4
		Rnd 2	Rnd 3	Rnd 4

The Rez Disc Golf Course

Pelahatchie Shore Park
Ross Barnett Reservoir
Brandon, MS
November 2008

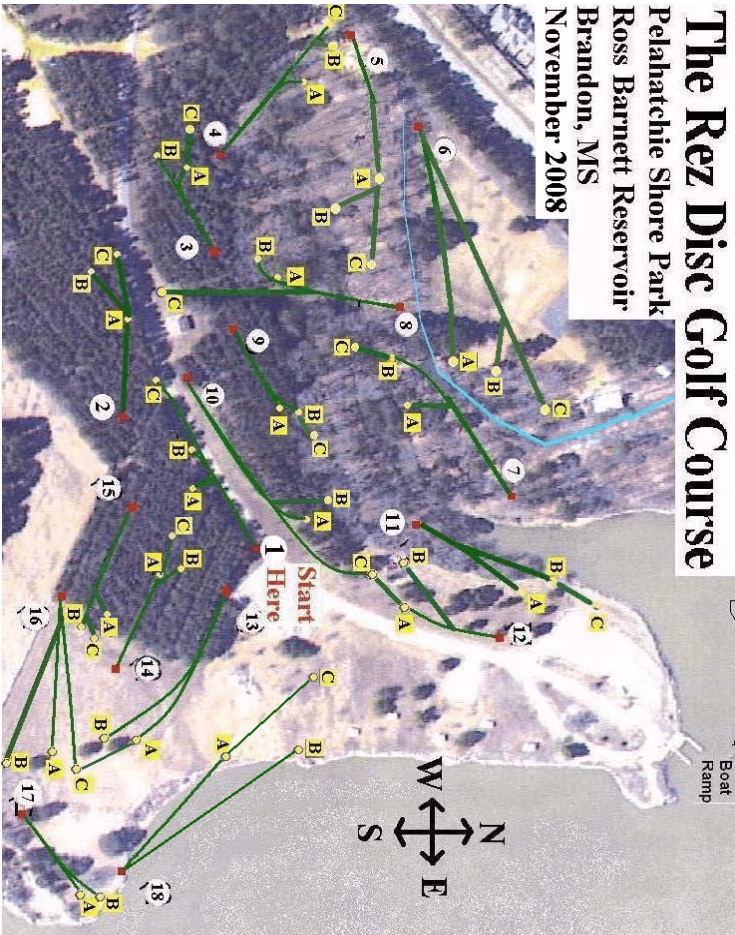

The Rez Disc Golf Course

Pelahatchie Shore Park
Ross Barnett Reservoir
Brandon, MS
November 2008

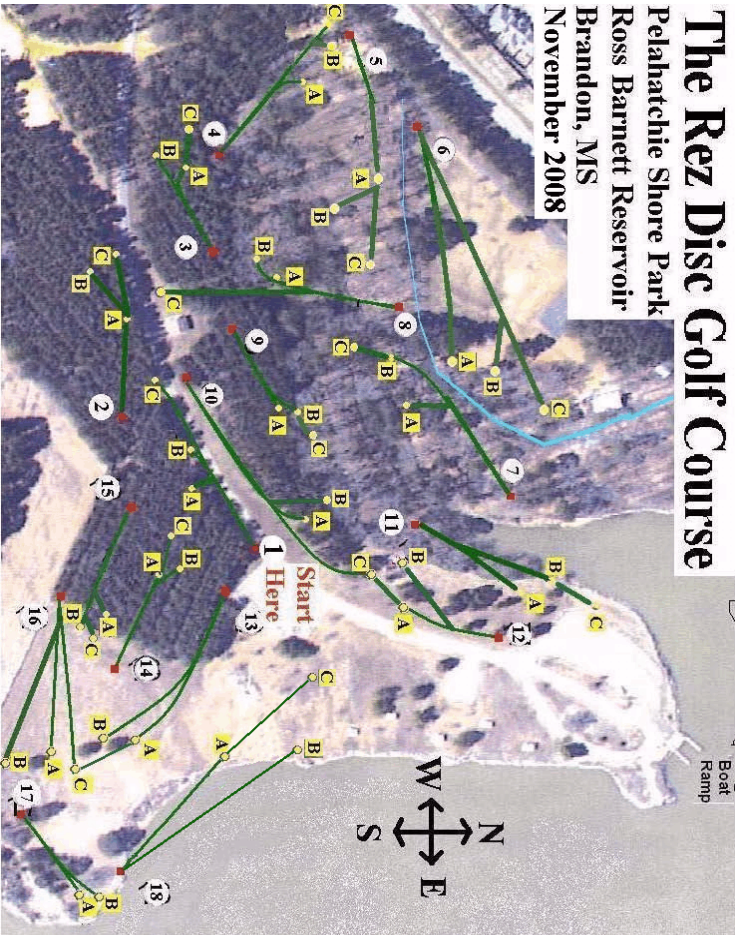

Pelahatchie Shore Park
Reservoir Golf Course
Disc



Pelahatchie Shore Park
Reservoir Golf Course
Disc

Players Meeting Agenda

1. Welcome - Thank you
 - a. Players - total sign-ups
 - b. Park - Craig Hunt & John North
 - c. Sponsors (see list)
2. Rules Summary
3. Leader Board
 - a. Find your name & starting hole
 - b. First LB card on hole keeps score card
4. 2 minute and Start Horn - Yell
5. Lunch ?????
6. 2nd round 1 hr after posted - same start horn
7. CTP's?
8. Rings of fire?
9. Ace Pot
10. Awards ceremony

Division: Pro Open & Master

Entry Fee: 50 SNDG Troph TS Disc Mini

Deductions: 5 2 3

Pay/Player: 45

Pay to: 1/3 of field except 2/5

# of	Purse	# Pd	1st	2nd	3rd	4th	5th	6th	7th	8th	9th	10th	11th	12th	13th	14th
3	135	1	135													
4	180	1	180													
5	225	2	146	79												
6	270	2	175	95												
7	315	2	204	111												
8	360	2	234	126												
9	405	3	202	122	81											
10	450	3	225	135	90											
11	495	3	247	149	99											
12	540	4	243	146	92	59										
13	585	4	263	158	100	64										
14	630	4	283	171	108	68										
15	675	5	283	169	102	68	53									
16	720	5	302	180	108	72	58									
17	765	5	321	192	115	77	60									
18	810	6	315	187	114	81	65	48								
19	855	6	333	197	120	86	69	50								
20	900	6	351	207	126	90	72	54								
21	945	7	340	199	133	95	76	57	45							
22	990	7	356	208	139	99	80	60	48							
23	1035	7	372	218	145	104	83	63	50							
24	1080	8	356	216	146	108	87	65	54	48						
25	1125	8	371	225	152	113	90	68	57	49						
26	1170	8	386	234	158	117	94	71	59	51						
27	1215	9	376	231	158	122	92	73	61	55	47					
28	1260	9	390	240	164	126	95	76	63	57	49					
29	1305	9	404	248	170	131	98	79	66	59	50					
30	1350	10	398	243	169	129	102	81	68	61	54	45				
31	1395	10	411	252	175	133	105	84	70	63	56	46				
32	1440	10	424	260	180	137	108	87	72	65	58	49				
33	1485	11	408	260	179	137	112	90	75	67	60	54	43			
34	1530	11	420	268	184	141	115	92	77	69	62	56	46			
35	1575	11	433	276	189	145	119	95	79	71	63	57	48			
36	1620	12	437	268	187	141	114	98	81	73	65	59	52	45		
37	1665	12	449	275	192	145	117	100	84	75	67	60	54	47		
38	1710	12	461	283	197	149	120	103	86	77	69	62	55	48		
39	1755	13	456	281	194	150	120	97	88	79	71	64	58	53	44	
40	1800	13	468	288	198	153	123	99	90	81	72	65	60	54	49	
41	1845	13	479	296	203	157	126	102	93	84	74	67	61	56	47	
42	1890	14	472	290	199	157	125	104	95	86	76	69	63	57	53	44
43	1935	14	483	297	204	161	128	107	97	88	78	70	64	59	55	44
44	1980	14	495	303	208	165	131	109	99	90	80	72	66	60	56	46

Division: Pro Women & Grandmaster

Entry Fee: 40 SNDG Troph TS Disc Mini

Deductions: 7 2 5

Pay/Player: 33

Pay to: 1/3 of field except 2/5

# of	Purse	# Pd	1st	2nd	3rd	4th	5th	6th	7th	8th	9th	10th	11th	12th	13th	14th
3	99	1	99													
4	132	1	132													
5	165	2	107	58												
6	198	2	128	70												
7	231	2	150	81												
8	264	2	171	93												
9	297	3	148	90	59											
10	330	3	165	99	66											
11	363	3	181	109	73											
12	396	4	178	107	68	43										
13	429	4	193	116	73	47										
14	462	4	207	125	79	51										
15	495	5	207	124	75	50	39									
16	528	5	221	132	80	53	42									
17	561	5	235	141	85	57	43									
18	594	6	231	137	84	60	48	34								
19	627	6	244	145	88	63	51	36								
20	660	6	257	152	93	66	53	39								
21	693	7	249	146	98	70	56	42	32							
22	726	7	261	153	102	73	59	44	34							
23	759	7	273	160	107	76	61	46	36							
24	792	8	261	159	107	80	64	48	40	33						
25	825	8	272	165	112	83	66	50	42	35						
26	858	8	283	172	116	86	69	52	43	37						
27	891	9	276	170	116	90	67	54	45	41	32					
28	924	9	286	176	121	93	70	56	47	42	33					
29	957	9	296	182	125	96	72	58	48	44	36					
30	990	10	292	179	124	95	75	60	50	45	40	30				
31	1023	10	301	185	128	98	77	62	52	47	41	32				
32	1056	10	311	191	132	101	80	64	53	48	43	33				
33	1089	11	299	191	131	101	82	66	55	50	44	40	30			
34	1122	11	308	197	135	104	85	68	57	51	45	41	31			
35	1155	11	317	203	139	107	87	70	58	52	47	42	33			
36	1188	12	320	197	137	104	84	72	60	54	48	43	39	30		
37	1221	12	329	202	141	107	86	74	62	55	49	44	40	32		
38	1254	12	338	207	145	110	88	76	63	57	51	46	41	32		
39	1287	13	334	206	142	110	88	71	65	58	52	47	43	39	32	
40	1320	13	343	212	146	113	90	73	66	60	53	48	44	40	32	
41	1353	13	351	217	149	116	93	75	68	61	55	49	45	41	33	
42	1386	14	346	213	146	116	92	77	70	63	56	50	46	42	39	30
43	1419	14	354	218	149	118	94	79	71	64	57	52	47	43	40	33
44	1452	14	363	223	153	121	96	80	73	66	59	53	48	44	41	32

Division: Advanced & Advanced Master

Entry Fee: 35 SNDG Troph TS Disc Mini

Deductions: 5 2 3

Pay/Player: 30

Pay to: 45% of Field

# of	Purse	# Pd	1st	2nd	3rd	4th	5th	6th	7th	8th	9th	10th	11th	12th	13th	14th
3	90	1	90													
4	120	1	120													
5	150	2	97	53												
6	180	2	117	63												
7	210	3	105	63	42											
8	240	3	120	72	48											
9	270	4	113	76	49	32										
10	300	4	126	84	54	36										
11	330	4	138	93	60	39										
12	360	5	129	90	65	44	32									
13	390	5	140	98	71	47	34									
14	420	6	134	97	68	51	38	32								
15	450	6	144	104	72	54	41	35								
16	480	7	134	96	77	58	48	39	28							
17	510	7	142	102	82	62	51	41	30							
18	540	8	140	98	81	65	54	44	33	25						
19	570	8	148	103	86	69	57	46	35	26						
20	600	9	144	102	81	63	54	48	42	36	30					
21	630	9	151	108	86	67	57	51	45	38	27					
22	660	9	158	113	90	70	60	53	47	40	29					
23	690	10	151	111	87	69	63	56	49	42	35	27				
24	720	10	158	116	90	72	65	58	51	44	36	30				
25	750	11	157	113	90	75	64	57	49	45	38	34	28			
26	780	11	163	117	94	78	67	59	51	47	39	36	29			
27	810	12	162	114	94	77	69	61	53	45	41	37	33	24		
28	840	12	168	118	97	80	72	63	55	47	42	38	34	26		
29	870	13	165	118	96	83	70	61	53	48	44	40	35	31	26	
30	900	13	171	122	99	86	72	63	54	50	45	41	36	32	29	
31	930	13	176	126	103	89	75	66	56	52	47	42	38	33	27	
32	960	14	172	125	101	87	77	68	58	53	48	44	39	34	29	25
33	990	14	178	129	104	90	80	70	60	55	50	45	40	35	30	24

Division: Intermediate Am & Am Women

Entry Fee: 30 SNDG Troph TS Disc Mini

Deductions: 21 2 3 16

Pay/Player: 9

Pay to: 1/3 of field except 2/5

# of	Purse	# Pd	1st	2nd	3rd	4th	5th	6th	7th	8th	9th	10th	11th	12th	13th	14th
3	27	1	27													
4	36	1	36													
5	45	2	29	16												
6	54	2	35	19												
7	63	2	40	23												
8	72	2	46	26												
9	81	3	40	25	16											
10	90	3	45	27	18											
11	99	3	49	30	20											
12	108	4	48	30	19	11										
13	117	4	52	32	20	13										
14	126	4	56	35	22	13										
15	135	5	56	34	21	14	10									
16	144	5	60	36	22	15	11									
17	153	5	64	39	23	16	11									
18	162	6	63	38	23	17	13	8								
19	171	6	66	40	24	18	14	9								
20	180	6	70	42	26	18	15	9								
21	189	7	68	40	27	19	16	12	7							
22	198	7	71	42	28	20	16	12	9							
23	207	7	74	44	29	21	17	13	9							
24	216	8	71	44	30	22	18	13	11	7						
25	225	8	74	45	31	23	18	14	12	8						
26	234	8	77	47	32	24	19	15	12	8						
27	243	9	75	47	32	25	19	15	13	11	6					
28	252	9	78	48	33	26	19	16	13	12	7					
29	261	9	80	50	34	27	20	16	14	12	8					
30	270	10	79	49	34	26	21	17	14	13	11	6				
31	279	10	82	51	35	27	21	17	14	13	12	7				
32	288	10	84	52	36	28	22	18	15	13	12	8				
33	297	11	81	52	36	28	23	18	15	14	12	11	7			
34	306	11	84	54	37	29	23	19	16	14	13	12	5			
35	315	11	86	56	38	29	24	19	16	15	13	12	7			
36	324	12	87	54	38	29	23	20	17	15	13	12	11	5		
37	333	12	89	55	39	29	24	20	17	15	14	12	11	8		
38	342	12	92	57	40	30	24	21	18	16	14	13	11	6		
39	351	13	91	57	39	30	24	20	18	16	15	13	12	11	5	
40	360	13	93	58	40	31	25	20	18	17	15	13	12	11	7	
41	369	13	95	60	41	32	26	21	19	17	15	14	13	12	4	
42	378	14	94	58	40	32	25	21	19	18	16	14	13	12	11	5
43	387	14	96	60	41	33	26	22	20	18	16	14	13	12	11	5
44	396	14	99	61	42	33	27	22	20	18	16	15	14	12	12	5